

# Remembering Your Loved Ones

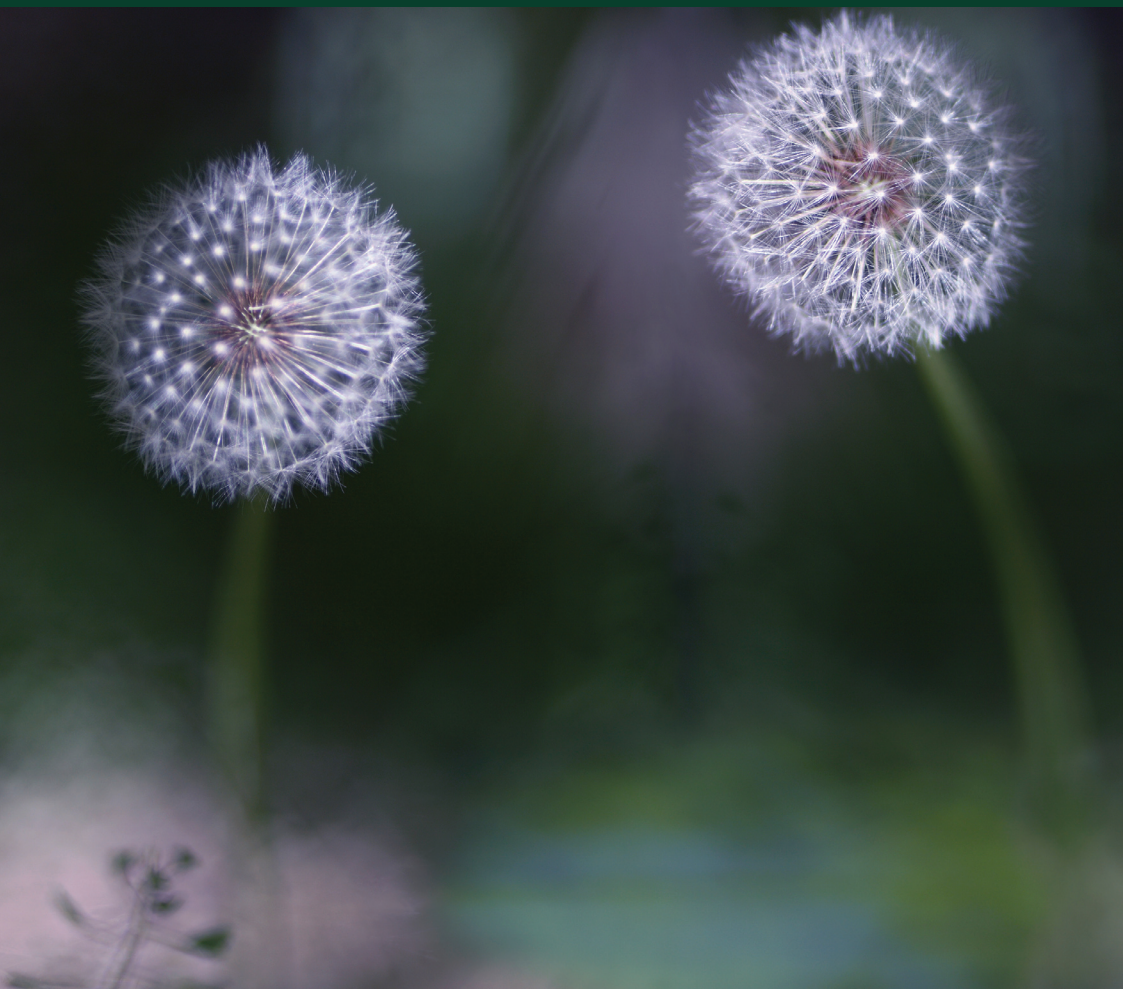

Available from City of Wolverhampton Council,  
Bereavement Services



# Introduction to the Memorial Brochure

*City of Wolverhampton Council offers a range of memorials that can be purchased for your loved ones. There are various designs, materials and locations to choose from, all finished to a high standard.*

*This brochure provides details of the memorials and the appropriate order forms to help you with your selection.*

*Samples are on view at Bushbury Crematorium.*

*If you require any assistance on completing the order or need further advice, please do not hesitate to contact*

**Bushbury Crematorium on 01902 556070.**

# Book of Remembrance

*Located at*  
**Bushbury Crematorium**

Placed in our Remembrance Room and overlooking the Garden of Remembrance, your loved ones will feature permanently in our Remembrance Book.

You will be able to revisit your tribute every year on the anniversary of the death and our electronic book allows you to read your inscription online at [www.scribesplus.co.uk/wolverhampton](http://www.scribesplus.co.uk/wolverhampton)



## Memorial Cards

In addition to the Book of Remembrance, you may order a Memorial Card to carry with you. Cards are usually an exact copy of your book entry or if you prefer, the message can be altered to suit your requirement.



## Sanctum Vaults

*Available at*  
Bushbury Crematorium & Danescourt Cemetery

The Sanctum Vault is a grey granite upright memorial with a black granite plaque. The price includes silver lettering, vase and a standard oak casket, if you require a motif or ceramic photograph there is an additional charge. The Sanctum will hold a maximum of two sets of cremated remains and it would be possible to witness the interment of your loved one. The Sanctum is purchased with a 10 year lease and can be renewed after this time for a nominal cost. If the lease is not renewed the plaque and remains will be removed.



## Arboria

Our Arboria Plaque is a natural timber veneered memorial displayed in the Remembrance Room. Memorials are leased for a period of 10 years and you would have priority when it comes to renewing the lease. In addition to the words on your memorial, you may also choose motifs or a ceramic portrait. If the lease is not renewed the plaque will be removed.



## Moseley Vase at Bushbury

Plaques are set in a vase block made of granite, allowing a personalised memorial in memory only of your loved one. Unfortunately vase blocks cannot accommodate the remains although we can advise you on alternative arrangements. At Bushbury we can arrange for you to scatter the cremated remains in the Woodland Garden. The Moseley Vases at Bushbury are purchased with a 10 year lease.

Moseley Vases



## Memorial Planter

*Available at Bilston Cemetery*

Our attractive hexagonal planter is planted twice a year with seasonal flowers or shrubs. Memorial plaques are made of black granite with gold lettering and are fixed to the walls of the planter for a lasting memorial. Plaques can accommodate three lines of your personal message along with a vase at the base of the planter for flowers.

## Memorial Wall Plaques

*Available at Bilston Cemetery*

The Plaques are a lasting memorial to your loved one including a personal message, motif or photograph. At Bilston we can arrange for you to scatter the cremated remains on the grassed area next to this feature.



## Other Memorials

*Available at Merridale Cemetery*

Our mature cemeteries offer a varied choice of memorials. Merridale offers a granite plaque in the formation of a cross and the cremated remains can be placed with the plaque, holding a maximum of two sets. The granite kerbstone memorial edges the pathways and allows the cremated remains to be placed in the ground directly behind the memorial.





# MEMORIAL ORDER FORMS



## Sanctum Order Form

*Black Granite Tablet with Silver Lettering including a silver coloured flower vase and a standard oak casket, including a 10 year lease.*

Full Name: (Please print)

Address

Postcode:

Email:

Tel.No.

Mobile:

Signature:

Date:

I agree to the guidelines and terms

If you wish to witness please enclose a witness fee.

☐

To Witness

☐

Not to Witness

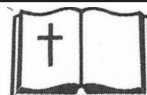

Book

☐

Please indicate which Font is required.

☐ **Sample 1**

☐ **Sample 2**

☐ Sample 3

☐ **Sample 4**

Ceramic  
Photograph

☐

Daffodil

☐

Rose

☐

Rose & Cross

☐

Payment (Please see enclosed price list for details)

☐

Other: description of motif  
or supply example

I enclose a cheque for £..... made payable to City of Wolverhampton Council  
or for Credit and Debit card payments, please call

Please complete the guidebox overleaf with your required inscription, you will be  
notified when the memorial has been placed.

Bushbury Crematorium,  
Underhill Lane,  
Wolverhampton WV10 7JG  
Telephone: (01902) 556070  
Email: bereavement.services@wolverhampton.gov.uk

### FOR OFFICE USE ONLY

Sanctum Vault No.

Cremation No.

Receipt No.

SANCTUM ORDER FORM

	1	2	3	4	5	6	7	8	9	10	11	12	13	14	15	16	17	18	19	20	21	22
Line 1																						
Line 2																						
Line 3																						
Line 4																						
Line 5																						
Line 6																						
Line 7																						
Line 8	FIXINGS																				FIXINGS	
Line 9																						
Line 10																						
Line 11																						
Line 12																						
Line 13																						
Line 14																						
Line 15																						
Line 16																						

Guidelines for inscription:

- 1. The name will be in a larger typeface.
- 2. Please note only one character per square and leave a space between each word.
- 3. This memorial is purchased on a lease basis for a 10 year period, the terms & conditions will be sent to you.
- 4. Please indicate if a motif or a ceramic photograph is required on order form.
- 5. You may either fully inscribe the plaque or leave room for a second inscription



Rose 1



Butterfly



Holly



Music



Praying 2



Squirrel



Clover



M/Bike



Praying 1



Angel 2



Cherub 1

CITY OF  
WOLVERHAMPTON  
COUNCIL

## BUSHBURY CREMATORIUM



Cherub 2



Rose & Cross



Ivy



Heart 1



Dove & Hand



Scroll



Forget me not



Rose 2



Dove



Cross 2



Thistle



Rose 1



Butterfly



Holly



Music



Praying 2



Squirrel



Clover



M/Bike



Praying 1



Angel 2

### Moseley Vase Memorial

*Black Granite Tablet with Silver Lettering including a silver coloured  
flower vase including a 10 year lease*

Full Name: (Please print)

Address:

Postcode:

Email:

Tel No.:

Mobile:

Signature:

Date:

I agree to the guidelines and terms, see overleaf

Please tick your choice of font:

☐ **SAMPLE 1**

☐ **SAMPLE 2**

☐ **SAMPLE 3**

☐ **SAMPLE 4**

Please tick ALL that apply:

☐ Text only

☐ Ceramic Photograph

☐ Motif

Description of motif:

Payment: (Please see enclosed price list for details)

I enclose a cheque for £.....made payable to City of Wolverhampton Council  
or for Credit and Debit card payments, please call

Please complete the guidebox overleaf with your required inscription, you will  
be notified when the memorial has been placed.

Bushbury Crematorium,  
Underhill Lane,  
Wolverhampton WV10 7JG

Telephone: (01902) 556070

Email: bereavement.services@wolverhampton.gov.uk

#### FOR OFFICE USE ONLY

Mos Vase

Cremation No.

Receipt No.



Cross 1



Daffodil



Heart 2



Praying Hands



Tree



Teddy



Angel 1



Bird



Anchor



Ball

MOSELEY VASE ORDER FORM

	1	2	3	4	5	6	7	8	9	10	11	12	13	14	15	16	17	18	19	20
Line 1																				
Line 2																				
Line 3																				
Line 4																				
Line 5																				
Line 6																				
Line 7																				

FIXINGS

FIXINGS

Guidelines for inscription:

- 1. The name will be in a larger typeface.
- 2. Please note only one character per square and leave a space between each word.
- 3. This memorial is purchased on a lease basis for a 10 year period, the terms & conditions will be sent to you.
- 4. Please indicate if a motif or a ceramic photograph is required on order form. (See shaded area)
- 5. You may either fully inscribe the plaque or leave room for a second inscription.
- 6. A proof will be provided to you for your Approval to proceed with inscription.

## Arboria Plaque Order Form

Please complete the grid overleaf with your required inscription.

Full Name:

---

Address:

---

---

Postcode:

Email:

---

Tel No.:

Mobile:

---

Signature:

Date:

---

**Payment** *(Please see enclosed price list for details)*

I enclose a cheque for £..... made payable to City of Wolverhampton Council  
or for Credit and Debit card payments, please call

---

**Please complete the guidebox overleaf with your required inscription, you will be notified when the memorial has been placed.**

Bushbury Crematorium,  
Underhill Lane,  
Wolverhampton WV10 7JG  
Telephone: (01902) 556070  
Email: bereavement.services@wolverhampton.gov.uk

<b>FOR OFFICE USE ONLY</b>
Cremation No:
Receipt No:

# ARBORIA PLAQUE

These memorials are leased for a period of 10 years after which there is an option to renew the lease for a further period. If the option to renew is not taken up, the plaque will be removed.

Four types of Arboria Plaque are available:-

Please indicate

☐ Text only

☐ Text with engraved motif

☐ Text with engraved/hand-painted motif

☐ Text with ceramic portrait

Motifs such as crests, badges, flowers, pets etc may form part of the inscription. Please enclose a copy of any such item.

Where there is no motif/photograph:-

- The Name Line can be up to a maximum of 25 characters per line,
- The Text Line can be up to a maximum of 32 characters per line.

Where there is a motif/photograph:-

- The Name Line can be up to a maximum of 18 characters per line,
- The Text Line can be up to a maximum of 25 characters per line.

Please write clearly in BLOCK LETTERS and check carefully as mistakes cannot be rectified later.

Each plaque can contain up to a maximum of 5 lines.

Please note that the first line is for the NAME ONLY, forename(s) followed by the surname.

1 .....

2 .....

3 .....

4 .....

5 .....

Is motif required ☐ OR ☐ Photograph

Description of motif: (or supply sample) .....

## Book of Remembrance / Memorial Cards Order Form

Please complete the guide box overleaf with your required inscription.

Full Name:

---

Address:

---

---

Postcode:

Email:

---

Tel No.:

Mobile:

---

Signature:

Date:

---

Please indicate the number of cards required

---

**Payment** *(Please see enclosed price list for details)*

I enclose a cheque for £..... made payable to City of Wolverhampton Council  
or for Credit and Debit card payments, please call

---

Please complete the guidebox overleaf with your required inscription, you will be notified when the memorial has been placed.

Bushbury Crematorium,  
Underhill Lane,  
Wolverhampton WV10 7JG  
Telephone: (01902) 556070  
Email: [bereavement.services@wolverhampton.gov.uk](mailto:bereavement.services@wolverhampton.gov.uk)

<b>FOR OFFICE USE ONLY</b>
Cremation No:
Receipt No:

# Book of Remembrance / Card Order Form

Date on which entry is made .....  
(usually date of death)

Pages in the Book of Remembrance are not headed with the year. If you wish the year of death to be shown please include it in your inscription.

Line 1 of the entry is for the NAME ONLY; surname followed by forename(s) or familiar name(s), WITH A MAXIMUM OF 25 LETTERS. If a MOTIF is included, the amount of LETTERS WILL BE RESTRICTED TO 20 LETTERS.

Orders should be written in BLOCK LETTERS and can be for up to 8 lines with a MAXIMUM OF 32 LETTERS PER LINE. The costs are based on entries with up to 2 lines, 5 lines or 8 lines. However, if a MOTIF IS INCLUDED, THE AMOUNT OF LETTERS WILL BE RESTRICTED TO 25 PER LINE.

Please Note: The Book of Remembrance has four distinct volumes, one for each quarter of the year. Please be aware that an order needs to be submitted in time for the relevant Book to be updated.

1
2
3
4
5
6
7
8

If you require a motif please submit or indicate here: .....  
Please be aware that motifs are only available with a 5 or 8 line entry.



Rose 1



Butterfly



Holly



Music



Praying 2



Squirrel



Clover



M/Bike



Praying 1



Angel 2



Cherub 1



Rose &amp; Cross



Ivy



Heart 1



Dove &amp; Hand



Scroll



Forget me not



Rose 2



Dove



Cross 2



Thistle



Rose 1



Butterfly



Holly



Music



Praying 2



Squirrel



Clover



M/Bike



Praying 1



Angel 2

# Vase Toppers

Vase toppers are made of black granite and can be inscribed as an extra personal message for your loved one.

You may wish to place the topper instead of the vase during the winter months or simply alternate it with the flower vase from time to time.

We offer a choice of fonts and coloured lettering to match your plaque. Permission will be required from the grave owner/leaseholder.

*Please tick which font and coloured lettering you require:*

**IN LOVING MEMORY (D1)** ☐

**IN LOVING MEMORY (D2)** ☐

**IN LOVING MEMORY (D3)** ☐

**IN LOVING MEMORY (D4)** ☐

Silver Lettering ☐

Gold Lettering ☐

Motif



Cherub 2



Cross 1



Daffodil



Heart 2



Praying Hands



Tree



Teddy



Angel 1



Bird



Anchor



Ball

## VASE TOPPER ORDER FORM

N.B. Please include spaces in the inscription required.

	1	2	3	4	5	6	7	8	9	10	11	12	13	14	15	16	17	18	19	20
1																				
2																				
3																				
4																				
5																				
6																				
7																				

Full Name of the Deceased

Cemetery

Location/Grave No.

Full Name:

Address:

Email:

Tel. No.

Mobile:

Signature of grave  
owner/lease owner:

I enclose a cheque for £..... made payable to City of Wolverhampton Council  
or for Credit and Debit card payments, please call

*Please note you will be notified when the topper is ready for collection.*

## Wall Memorial Order Form

*Blue Pearl Tablet*

Full Name:

Address:

Postcode:

Email:

Tel No.:

Mobile:

Signature:

Date:

Please indicate whether you require a:

☐ Small Tablet (*maximum of 6 lines*)    ☐ Large Tablet (*maximum of 10 lines*)

Please indicate whether you require a motif or photograph (ceramic portrait)

☐ Text Only    ☐ Text with Motif    ☐ Text with Ceramic Portrait

PLEASE NOTE THAT THE ORIGINAL PHOTOGRAPH SUBMITTED MAY NOT BE RETURNED.

*Motif: If you require a Motif, please indicate the appropriate number*

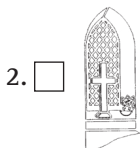

4. ☐ Other (*please submit*)

**Payment** (*Please see enclosed price list for details*)

I enclose a cheque for £..... made payable to City of Wolverhampton Council  
or for Credit and Debit card payments, please call

**Please complete the guidebox overleaf with your required inscription, you will be notified when the memorial has been placed.**

Bushbury Crematorium,  
Underhill Lane,  
Wolverhampton WV10 7JG  
Telephone: (01902) 556070  
Email: [bereavement.services@wolverhampton.gov.uk](mailto:bereavement.services@wolverhampton.gov.uk)

FOR OFFICE USE ONLY
Wall No:
Cremation No:
Receipt No:

# WALL MEMORIAL ORDER FORM

Please write clearly in BLOCK LETTERS and check carefully as mistakes cannot be rectified later. We are unable to accept responsibility for an incorrect inscription due to illegible or ambiguous writing.

In order to ensure that an inscription will fit onto the tablet, please note the following information:

- 1. The name uses a larger typeface than the remainder of the inscription therefore it may not exceed more than 20 letters and/or spaces per line. This is indicated by the dotted line in the guide box.
- 2. If two lines are needed for the name, line 8 cannot be used.
- 3. If you require a motif or photograph the maximum number of letters/spaces per line is 20 for text and 12 for the name.
- 4. Do not forget to include the spaces in your inscription. A space counts as a letter or number.
- 5. The text will be centred on the tablet, this guide box is only to aid your choice of inscription..

## WALL MEMORIAL GUIDEBOX

	1	2	3	4	5	6	7	8	9	10	11	12	13	14	15	16	17	18	19	20	21	22	23	24	25	26	27	28	29	30
Line 1																														
Line 2																														
Line 3																														
Line 4																														
Line 5																														
Line 6																														
Line 7																														
Line 8																														
Line 9																														
Line 10																														

NB. Please note that there are many more motifs to choose from including Sports, Hobbies and Animals. For further information, please contact the Bereavement Services Division.

## Memorial Planter Order Form

*Black Granite Tablet*

Full Name:

Address:

Postcode:

Tel No.:

Mobile:

Signature:

Date:

**Payment** *(Please see enclosed price list for details)*

I enclose a cheque for £..... made payable to City of Wolverhampton Council  
or for Credit and Debit card payments, please call

Please complete the guidebox overleaf with your required inscription, you will be  
notified when the memorial has been placed.

Bushbury Crematorium,  
Underhill Lane,  
Wolverhampton WV10 7JG  
Telephone: (01902) 556070  
Email: [bereavement.services@wolverhampton.gov.uk](mailto:bereavement.services@wolverhampton.gov.uk)

FOR OFFICE USE ONLY
Planter No:
Cremation No:
Receipt No:

# MEMORIAL PLANTER ORDER FORM

Please write clearly in BLOCK LETTERS and check carefully as mistakes cannot be rectified later. We are unable to accept responsibility for an incorrect inscription due to illegible or ambiguous writing.

Do not forget to include the spaces in your inscription. A space counts as a character.

Line 1. Please note that the first line is for the NAME ONLY. The name uses a larger typeface than the remainder of the inscription therefore it may not exceed more than 17 characters and/or spaces per line.

Line 2. Because of the fixing holes in the centre please use the middle line for dates only in either of the following formats:

a) 1920 - 1993

or

b) 12.3.1990 – 11.10.1993

22

**Line 3.** The lower line can be up to a maximum of 25 characters for your own message.

The manufacturer will centre the text on the tablet, this guidebox is only to aid your choice of inscription.

[illegible]

## Sanctum Order Form

*Black Granite Tablet with Silver Lettering including a silver coloured flower vase  
and a standard oak casket, including a 10 year lease.*

Full Name: (Please print)

Address

Postcode:

Email:

Tel.No.

Mobile:

Signature:

Date:

I agree to the guidelines and terms

If you wish to witness please enclose a witness fee.

☐ To Witness    ☐ Not to Witness

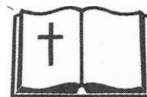

Book

☐

Ceramic  
Photograph

☐

Please indicate which Font is required.

☐ **SAMPLE 1**

☐ **SAMPLE 2**

☐ **SAMPLE 3**

☐ **SAMPLE 4**



Daffodil

☐

Rose

☐

Rose Et Cross

☐

Payment (Please see enclosed price list for details)

☐ Other: description of motif  
or supply example

I enclose a cheque for £ ..... made payable to City of Wolverhampton Council  
or for Credit and Debit card payments, please call

Please complete the guidebox overleaf with your required inscription, you will be  
notified when the memorial has been placed.

Bushbury Crematorium,  
Underhill Lane,  
Wolverhampton WV10 7JG  
Telephone: (01902) 556070  
Email: bereavement.services@wolverhampton.gov.uk

FOR OFFICE USE ONLY

Sanctum Vault No.

Cremation No.

Receipt No.

SANCTUM ORDER FORM

	1	2	3	4	5	6	7	8	9	10	11	12	13	14	15	16	17	18	19	20	21	22
Line 1																						
Line 2																						
Line 3																						
Line 4																						
Line 5																						
Line 6																						
Line 7																						
Line 8																						
Line 9																						
Line 10																						
Line 11																						
Line 12																						
Line 13																						
Line 14																						
Line 15																						
Line 16																						

FIXINGS

FIXINGS

- Guidelines for inscription:
- 1. The name will be in a larger typeface.
  - 2. Please note only one character per square and leave a space between each word.
  - 3. This memorial is purchased on a lease basis for a 10 year period, the terms & conditions will be sent to you.
  - 4. Please indicate if a motif or a ceramic photograph is required on order form.
  - 5. You may either fully inscribe the plaque or leave room for a second inscription

## Granite Memorials

This memorial is a 10" x 12" black or grey granite plaque.

Two sets of cremated remains can be placed loosely beneath each plaque and all the plaques together form a cross shape.

Please complete the grid overleaf with your required inscription.

☐ Grey Granite Plaque.      ☐ Black Granite Plaque (*Gold Lettering*).

Full Name:

---

Address:

---

---

Postcode:

Email:

---

Tel No.:

Mobile:

---

Signature:

Date:

---

**Payment** (*Please see enclosed price list for details*)

I enclose a cheque for £..... made payable to City of Wolverhampton Council  
or for Credit and Debit card payments, please call

**Please complete the guidebox overleaf with your required inscription, you will be notified when the memorial has been placed.**

Bushbury Crematorium,  
Underhill Lane,  
Wolverhampton WV10 7JG  
Telephone: (01902) 556070  
Email: [bereavement.services@wolverhampton.gov.uk](mailto:bereavement.services@wolverhampton.gov.uk)

FOR OFFICE USE ONLY
Cremation No:
Receipt No:

# GRANITE MEMORIAL ORDER FORM

Notes:

- Grey Granite plaques – please complete Grid A.
- Black Granite plaques only – the extra spaces on Grid B may also be used.
- Spaces do not have to be included on the inscription – this guide box is only to aid your choice of inscription, the monumental mason will centre the text on the plaque.

	A												B			
Line 1																
Line 2																
Line 3																
Line 4																
Line 5																
Line 6																

# Kerbstone Memorials

A limited number of Grey Granite Kerb Memorials, are available at the above cemetery. These are placed away from the roadside on pedestrian only areas. Please note that the cremated remains are not placed in a container but loosely in the earth behind the memorial. These memorials do not include a vase.

☐ Kerb with one line inscribed (*2nd line reserved*).

☐ Kerb with both lines inscribed.

*Do not include spaces*

[illegible]

Full Name:

Address:

Postcode:

Email:

Tel No.:

Mobile:

Signature:

Date:

**Payment** *(Please see enclosed price list for details)*

I enclose a cheque for £..... made payable to City of Wolverhampton Council  
or for Credit and Debit card payments, please call

Please complete the guidebox overleaf with your required inscription, you will be notified when the memorial has been placed.

Bushbury Crematorium,  
Underhill Lane,  
Wolverhampton WV10 7JG  
Telephone: (01902) 556070

FOR OFFICE USE ONLY
Cremation No:
Receipt No:

## Notes

[illegible]

# Opening hours

## Bushbury Cemetery & Crematorium

1 April to 30 September	8.30am - 7pm
1 October to 31 March	8.30am - 5pm <i>(Monday to Friday)</i> 8.30am - 4pm <i>(Weekends &amp; Bank Holidays)</i>

---

## Office Opening Hours

Monday to Friday	9am - 4pm
<i>(Closed Weekends &amp; Bank Holidays)</i>	

---

## All Other Cemeteries

1 April to 30 September	8.30am - 7pm
1 October to 31 March	8.30am - 4pm

## Notes

[illegible]

## Notes

[illegible]

## How to contact us

*Please either write to:*

Bereavement Services, Bushbury Crematorium,  
Underhill Lane, Wolverhampton WV10 7JG

*or Email:* [bereavement.services@wolverhampton.gov.uk](mailto:bereavement.services@wolverhampton.gov.uk)

*Contact:* **Bushbury Crematorium**

*Telephone:* **01902 556070**